



Legend

- Towns
- Interstates
- U.S. Routes
- State Roads
- Local Roads
- Railroads
- City Limits

500 Year Flood Plains

- 500 Year Floodplain
- 100 Year Floodplain

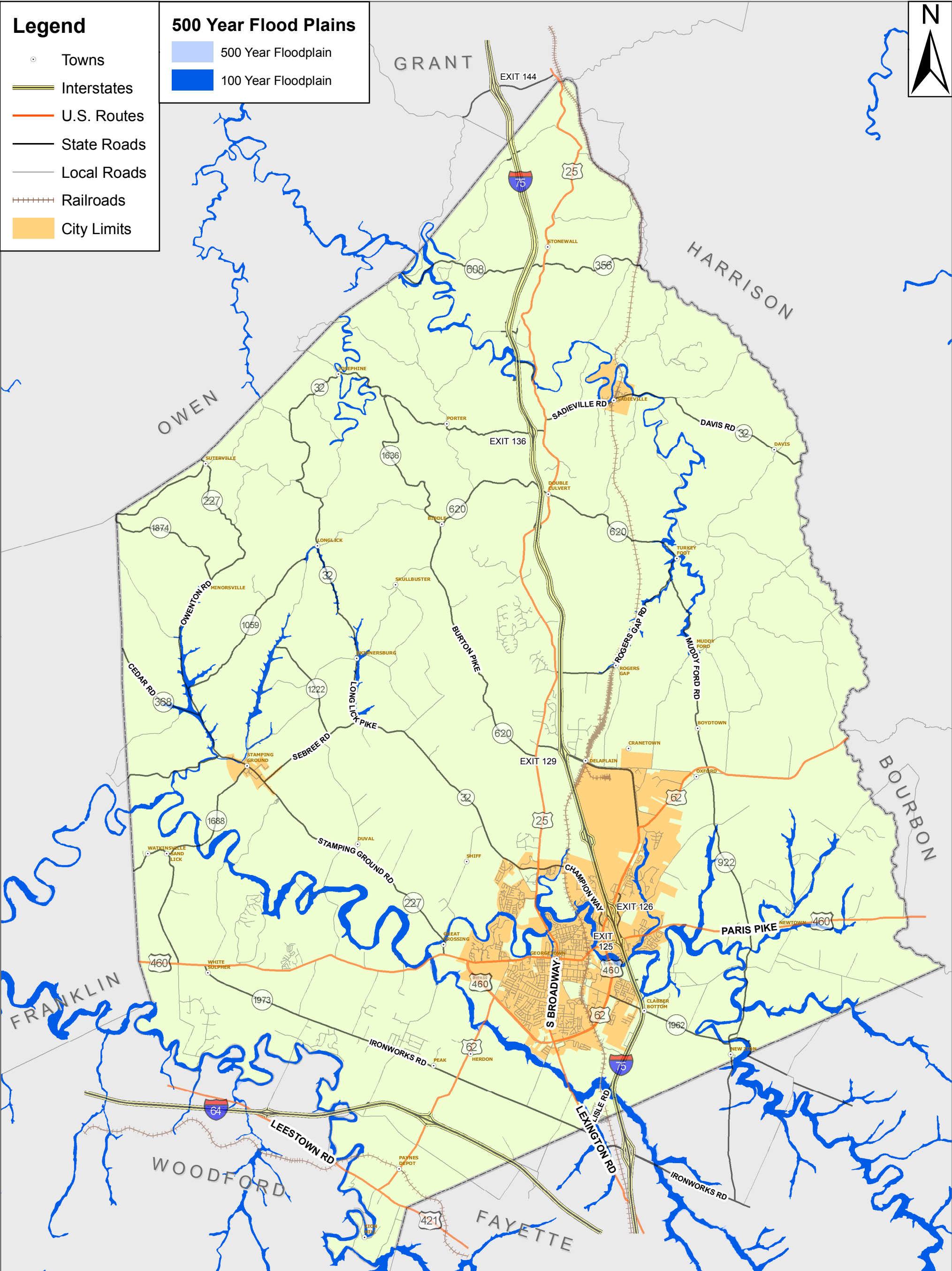

MAP 32

100-500 YEAR FLOODPLAIN

2006 Comprehensive Plan Update
 Scott County, Kentucky

Map Information
 Floodplain data is from the Federal Emergency Management Agency. For more information about floodplains go to msc.fema.gov OR hazard.s.fema.gov

Data source : GSCPC/FEMA
 Printed 3/29/2007
 Floodplain11X17.MXD

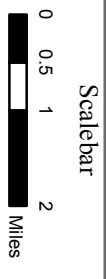

Georgetown-Scott County Planning Commission GIS Office
 230 East Main Street,
 Georgetown, KY 40324
 8:30-4:30 M-F
 Phone: 502-867-3701
 Fax: 502-867-3725
www.gscplanning.com



GIS Disclaimer

GEORGETOWN-SCOTT COUNTY PLANNING COMMISSION
 GEORGETOWN-SCOTT COUNTY GIS OFFICE
 This disclaimer is provided as an advisory service to the user. It is not intended to constitute a warranty of any kind, either expressed or implied, including but not limited to the accuracy, completeness, or reliability of the information provided. The user assumes all responsibility for the use of the information provided. The information provided is for informational purposes only and should not be used as a basis for any legal or financial decision. The information provided is subject to change without notice. The information provided is not intended to constitute a warranty of any kind, either expressed or implied, including but not limited to the accuracy, completeness, or reliability of the information provided. The user assumes all responsibility for the use of the information provided. The information provided is for informational purposes only and should not be used as a basis for any legal or financial decision. The information provided is subject to change without notice.

Parcels from the Scott County Property Valuation Assessment Office in the Scott County Courthouse. Parcels are Not Survey Grade, for Reference Purposes Only, & Subject to Change at Any Time.*



Scott County Kentucky Property Valuation
 Tim Perkins, Property Valuation Administrator
 100 East Main Street, Suite 205, Scott County Courthouse, Georgetown, KY 40324
 Phone: 502-867-3701
 Fax: 502-867-3725
www.gscplanning.com