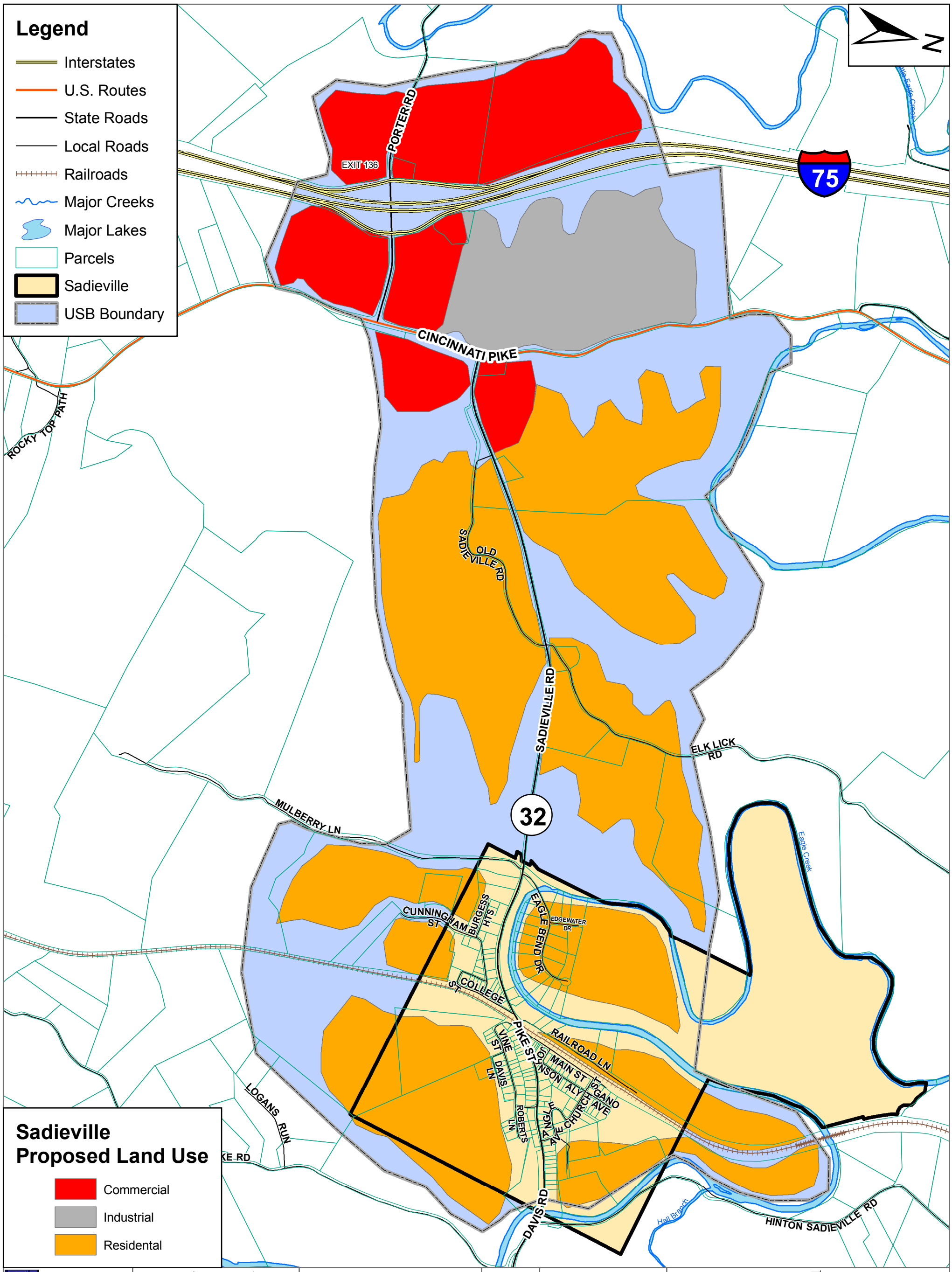

MAP 19

SADIEVILLE CITY LIMITS, USB & LAND USE

2006 Comprehensive Plan Update

Scott County, Kentucky

Map Information

Sadieville City Limits = 444 acres
Urban Service Boundary = 1,542 acres
Difference = 1,098 acres
This map needs researched

Data source : GSCPC
Printed 3/27/2007
SadievilleUSB11X17.MXD

Scalebar

0 150 300 600 Feet

Georgetown-Scott County Planning Commission GIS Office
230 East Main Street,
Georgetown, KY 40324
8:30-4:30 M-F
Phone: 502-867-3701
Fax: 502-867-3725
www.gscplanning.com

GIS Disclaimer

GEORGETOWN-SCOTT CO. PLANNING COMMISSION
GEOGRAPHIC INFORMATION SYSTEM MAPPING

COPYRIGHT, LIMITATION OF LIABILITY AND ACCURACY STATEMENT
The following statement is applicable to all map products produced by the Georgetown-Scott County Planning Commission Geographic Information System (GSCPCGIS). All rights reserved. No part of this map may be reproduced or transmitted in any form or by any means, electronic or mechanical, including photocopying and recording, or by any information storage or retrieval system, except as expressly permitted in writing by GSCPCGIS.

LIMITATION OF LIABILITY: GSCPCGIS has no indication or reason to believe that there are any inaccuracies or defects of information incorporated in this work and make NO REPRESENTATIONS OF ANY KIND, INCLUDING, BUT NOT LIMITED TO, THE WARRANTIES OR MERCHANTABILITY OR FITNESS FOR A PARTICULAR USE, NOR ARE ANY SUCH WARRANTIES TO BE IMPLIED, WITH RESPECT TO THE INFORMATION OR DATA, FURNISHED HEREIN. INFORMATION SUPPLIED BY GSCPCGIS SHALL BE CONSIDERED GENERAL INFORMATION AND SHALL IN NO MANNER, BE USED IN LIEU OF ACTUAL ENGINEERING OR SURVEY DATA, OR APPLICABLE REGULATIONS AND REQUIREMENTS. APPLICANT FURTHER WARRANTS THAT THE INFORMATION PURCHASED SHALL BE USED EXCLUSIVELY FOR THE PURPOSE FOR WHICH IT WAS CREATED.

GSCPCGIS aerial photography and digital mapping prepared by Photo Science, Inc., Lexington, KY. Date of photography: March 22, 1999 in accordance with the National Map Accuracy Standards. Selected areas updated November 25, 2003 by Photo Science, Inc., Lexington, KY. Only first order fully analytical stereoplotters used for stereo compilation work. Horizontal Datum is based on the Kentucky State Plane Coordinate System North Zone, North American Datum 1983 (NAD83) in US feet and tied to the Kentucky HARN network. Vertical Datum is based on the 1988 adjustment of the National Geodetic Vertical Datum of 1929.

* Mapping available in digital or hard copy format in accordance with the adopted fee schedule and standards set out in the Records Request Form.

Parcels from the Scott County Property Valuation Assessment Office in the Scott County Courthouse.
Parcels are Not Survey Grade, for Reference Purposes Only, & Subject to Change at Any Time

Scott County Kentucky Property Valuation
Tim Jenkins, Property Valuation Administrator
101 East Main Street, Suite 205 Scott County Courthouse | Georgetown, KY 40324
Ph. [502] 863-7685 | Fax [502] 863-7699 | Hours:Mon-Thu 8:30-4:30 Fri 8:30-6:00
Email:ScottPVA@msn.com