

SCOTT COUNTY, KENTUCKY CONTROL MONUMENT RECORD

<i>Station Designation</i> <u>SC9911</u>	<i>Station Type</i> <u>Brass Disc</u>	<i>USGS Quad</i> <u>Georgetown, KY</u>	<i>Date Set or Found</i> <u>March, 1999</u>
<i>County, State</i> <u>Scott, Kentucky</u>	<i>State Plane Zone</i> <u>KY North 1601</u>	<i>Horizontal Datum</i> <u>NAD83</u>	<i>Vertical Datum</i> <u>NAVD88</u>
<i>Latitude</i> <u>N 38° 17'09.88394"</u>	<i>Northing</i> <u>87325.077</u> (meters)	<i>Easting</i> <u>465709.903</u> (meters)	<i>Elevation</i> <u>249.569</u> (meters)
<i>Longitude</i> <u>W 84° 38'31.00198"</u>	<i>Northing</i> <u>286499.02</u> (US Survey Feet)	<i>Easting</i> <u>1527916.57</u> (US Survey Feet)	<i>Elevation</i> <u>818.79</u> (US Survey Feet)
<i>Convergence</i> <u>-0° 14' 37.7392"</u>	<i>Scale Factor</i> <u>0.999967054012</u>	<i>Elevation Factor</i> <u>0.999966210</u>	<i>Combined Factor</i> <u>0.99993327</u>

Station Description

Station is located at the intersection of KY 32 and KY 1688. It is 13.5 feet North of KY 1688 edge of road, 24.6 feet Southeast of a headwall, 2.35 feet South of a survey marker, 75.0 feet Northwest of a stop sign, and 90.7 feet Northwest of the centerline of KY 32 and KY 1688.

Recovery Diagram (N.T.S.)

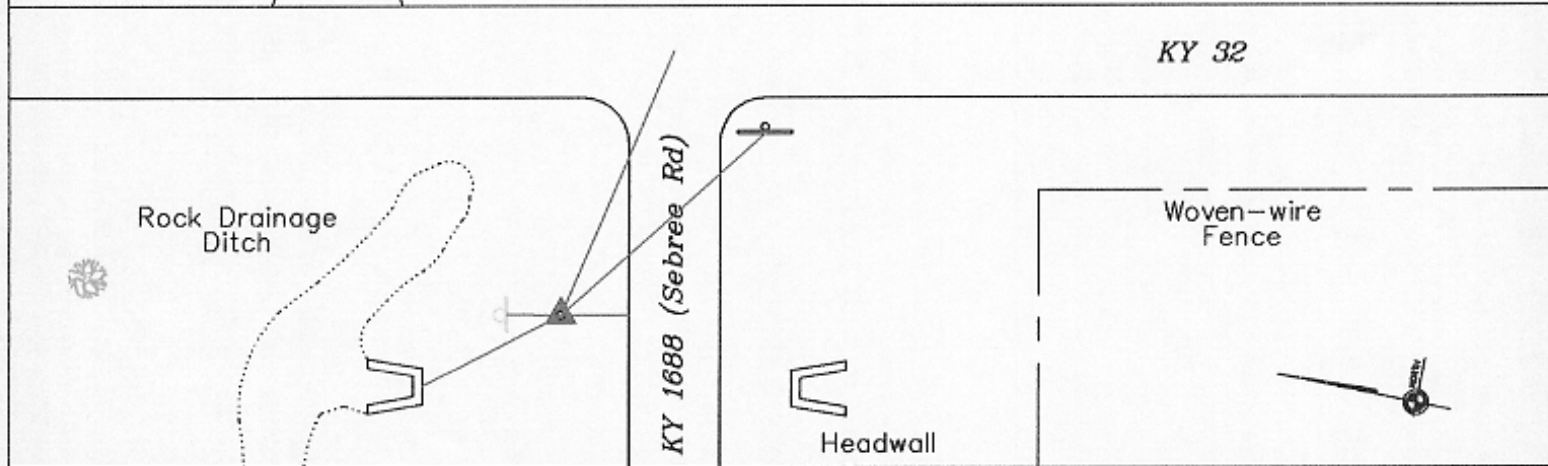

GEORGETOWN, SCOTT CO. PLANNING COMMISSION
230 EAST MAIN ST.

GEORGETOWN, KENTUCKY 40324

PH: (502) 867-3701 FAX: (502) 867-3725

MapSync

2628 Wilhite Court
Building 4 Suite 102

Lexington, Kentucky 40503

Phone (859) 278-6277 Fax (859) 278-8645