

SCOTT COUNTY, KENTUCKY CONTROL MONUMENT RECORD

Station Designation SC9907	Station Type Iron Pin	USGS Quad	Date Set or Found March, 1999
County, State Harrison, Kentucky	State Plane Zone KY North 1601	Horizontal Datum NAD83	Vertical Datum NAVD88
Latitude N 38° 25' 42.19788"	Northing 103067.660 (meters)	Easting 482380.914 (meters)	Elevation 240.979 (meters)
Longitude W 84° 27' 06.42956"	Northing 338147.82 (US Survey Feet)	Easting 1582611.38 (US Survey Feet)	Elevation 790.61 (US Survey Feet)
Convergence -0° 07' 31.8873"	Scale Factor 0.999962308600	Elevation Factor	Combined Factor

Station Description

Station is near the intersection of KY 356 and Whitson Rd. It is 28' South of the centerline of KY 356, 58' East of a fence corner post, and 68' East of a fire hydrant.

Recovery Diagram (N.T.S.)

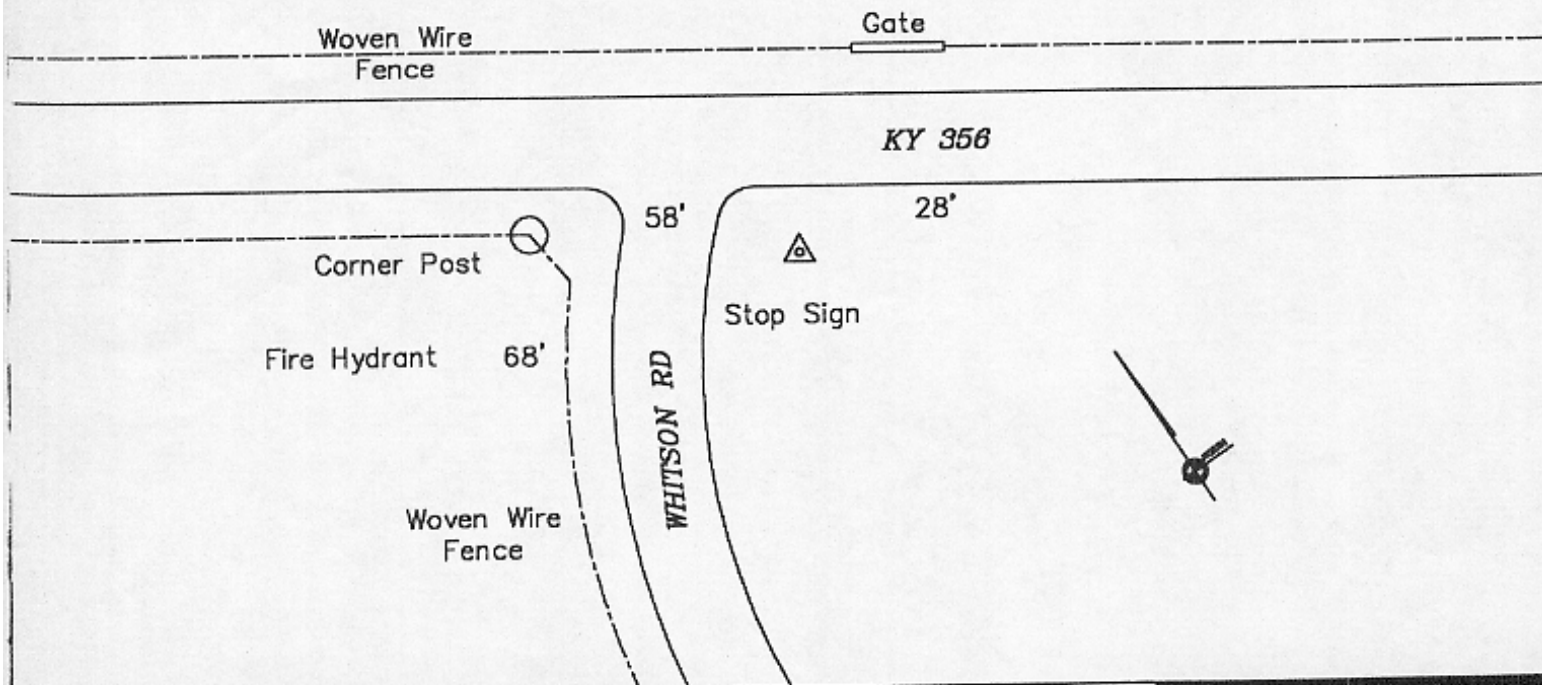

GEORGETOWN, SCOTT CO. PLANNING COMMISSION

101 EAST MAIN ST.

GEORGETOWN, KENTUCKY 40324

PH: (502) 867-3701 FAX: (502) 863-7852

MapSync

2670 Wilhite Drive Suite 4
Lexington, Kentucky 40503

Phone (606)278-6277 Fax (606)278-8845