

# SCOTT COUNTY, KENTUCKY CONTROL MONUMENT RECORD

<i>Station Designation</i> <u>SC9906</u>	<i>Station Type</i> <u>Brass Disc</u>	<i>USGS Quad</i> <u>Georgetown, KY</u>	<i>Date Set or Found</i> <u>March, 1999</u>
<i>County, State</i> <u>Scott, Kentucky</u>	<i>State Plane Zone</i> <u>KY North 1601</u>	<i>Horizontal Datum</i> <u>NAD83</u>	<i>Vertical Datum</i> <u>NAVD88</u>
<i>Latitude</i> <u>N 38° 20' 21.44150"</u>	<i>Northing</i> <u>93190.462</u> (meters)	<i>Easting</i> <u>477277.544</u> (meters)	<i>Elevation</i> <u>252.977</u> (meters)
<i>Longitude</i> <u>W 84° 30' 35.68980"</u>	<i>Northing</i> <u>305742.37</u> (US Survey Feet)	<i>Easting</i> <u>1565868.07</u> (US Survey Feet)	<i>Elevation</i> <u>829.98</u> (US Survey Feet)
<i>Convergence</i> <u>-0° 09' 42.0622"</u>	<i>Scale Factor</i> <u>0.999964561732</u>	<i>Elevation Factor</i>	<i>Combined Factor</i>

## Station Description

Monument is located across from the Turkey Foot Christian Church. It is 37' West of the edge of pavement, 63' North of a fire hydrant, and 52' Northeast of a power pole.

## Recovery Diagram (N.T.S.)

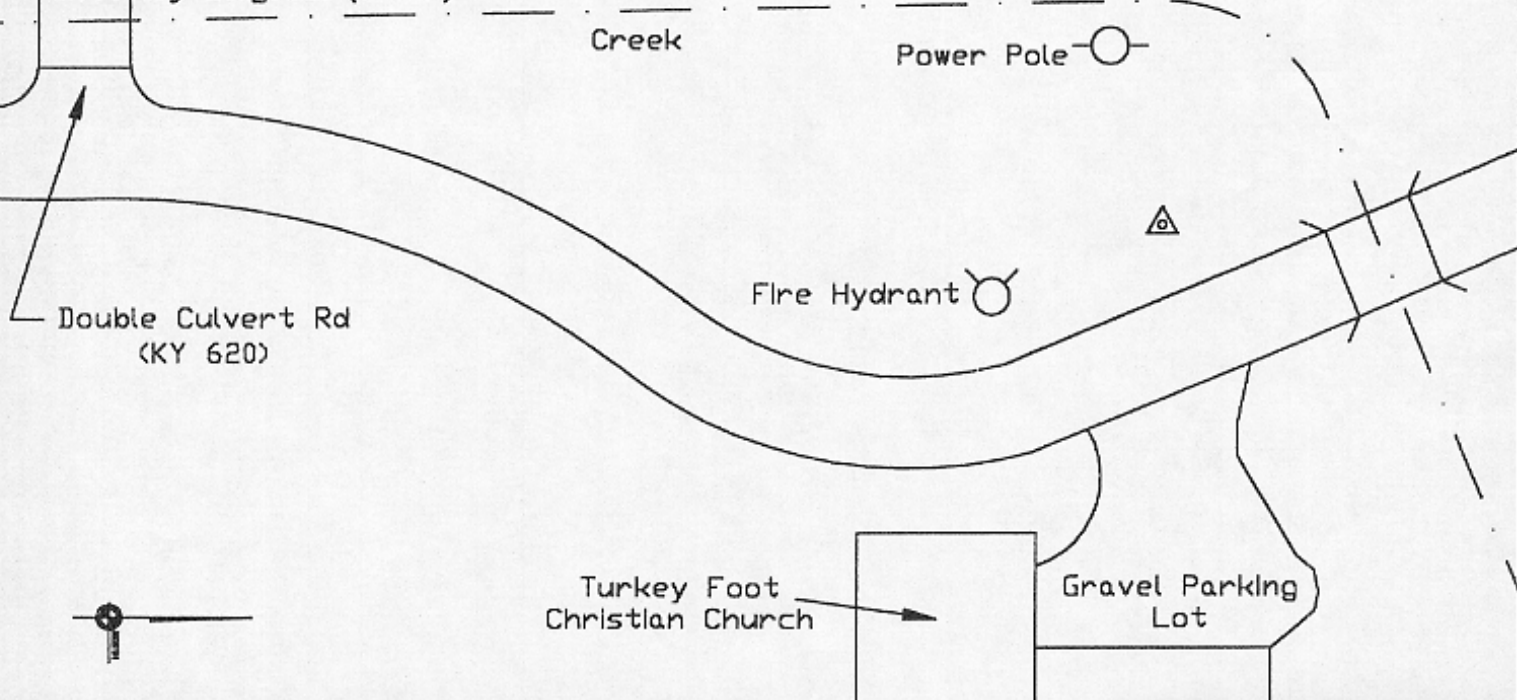

**CITY OF GEORGETOWN, KENTUCKY**

100 COURT ST., P.O. BOX 677

GEORGETOWN, KENTUCKY 40324

(502) 863-9803

**MapSync**

2670 Wilhite Drive Suite 4  
Lexington, Kentucky 40503  
Phone (606)278-8277 Fax (606)278-8848