

SCOTT COUNTY, KENTUCKY CONTROL MONUMENT RECORD

<i>Station Designation</i> <u>SC0203</u>	<i>Station Type</i> <u>Brass Disc</u>	<i>USGS Quad</i> <u>Georgetown, KY</u>	<i>Date Set or Found</i> <u>November, 2002</u>
<i>County, State</i> <u>Scott, Kentucky</u>	<i>State Plane Zone</i> <u>KY North 1601</u>	<i>Horizontal Datum</i> <u>NAD83</u>	<i>Vertical Datum</i> <u>NAVD88</u>
<i>Latitude</i> <u>N 38° 11' 16.02210"</u>	<i>Northing</i> <u>76391.676</u> (meters)	<i>Easting</i> <u>471574.617</u> (meters)	<i>Elevation</i> <u>253.327</u> (meters)
<i>Longitude</i> <u>W 84° 34' 28.09239"</u>	<i>Northing</i> <u>250628.35</u> (US Survey Feet)	<i>Easting</i> <u>1547157.72</u> (US Survey Feet)	<i>Elevation</i> <u>831.13</u> (US Survey Feet)
<i>Convergence</i> <u>-0° 12' 06.6"</u>	<i>Scale Factor</i> <u>0.9999739106</u>	<i>Elevation Factor</i> <u>0.99996560</u>	<i>Combined Factor</i> <u>0.99993951</u>

Station Description

To reach the station from the intersection of U.S. 25 and U.S. 460 Bypass, proceed West on U.S. 460 Bypass for 0.70 miles to a blacktop drive. Follow blacktop drive to control building and station on the right. It is further described as being 9.1 feet Northwest of a pknail in the center of the fence corner post, 13.9 feet North of the centerline of drive, 38.2 feet East of the Southeast corner of the control building, and 6.9 feet Southwest of the survey marker.

Recovery Diagram (N.T.S.)

U.S. 460 Bypass (Westbound)

U.S. 460 Bypass (Eastbound)

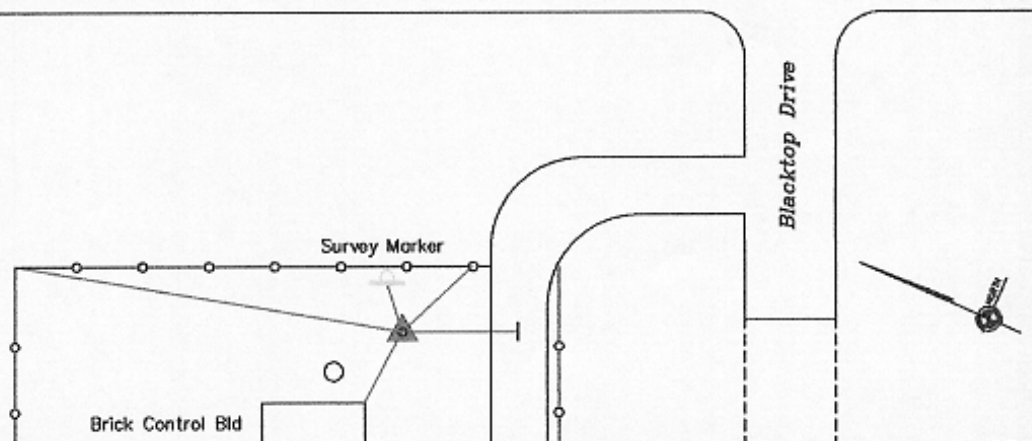

GEORGETOWN, SCOTT CO. PLANNING COMMISSION
230 EAST MAIN ST.

GEORGETOWN, KENTUCKY 40324

PH: (502) 867-3701 FAX: (502) 867-3725

MapSync

2628 Wilhite Court
Building 4 Suite 102
Lexington, Kentucky 40503

Phone (859) 278-6277 Fax (859) 278-8645