

GEORGETOWN, KY CONTROL MONUMENT RECORD

DESIGNATION: DERB
 TYPE: IRON PIN WITH CAP NUMBER 3000
 DATE SET: 1993
 HORIZONTAL DATUM: NAD 83
 STATE: KENTUCKY

QUAD: GEORGETOWN, KY
 VERTICAL DATUM: 1929
 COUNTY: SCOTT ZONE: KENTUCKY N 1601

<u>NORTHING</u>		<u>EASTING</u>		<u>ELEVATION</u>	
82566.5707	mtr.	470810.1358	mtr.	254.267	mtr. LEVEL
270887.157	mtr.	1544649.587	mtr.	834.207	ft. LEVEL
LATITUDE: 38° 14' 36.203769"		LONGITUDE: 84° 35' 00.425799"		CONVERGENCE: - 0° 12' 26.7456"	
SCALE: 0.999969672874					

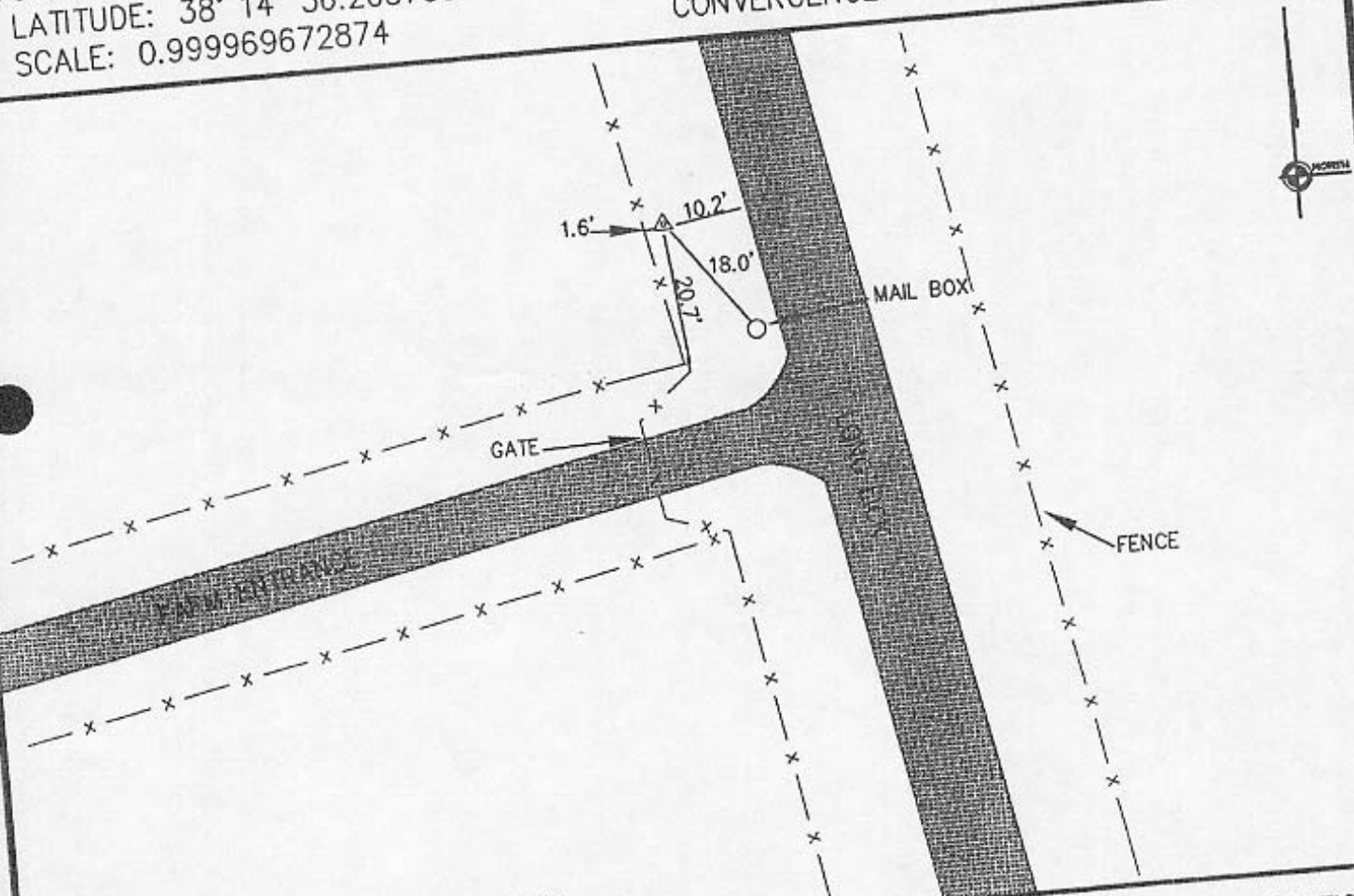

NOTE: SITE LOCATION SKETCH IS NOT TO SCALE.

STATION IS LOCATED ON THE WEST SIDE OF LONG LICK ROAD, 1 MILE FROM NORTH INTERSECTION OF U.S. 25 AND LONG LICK ROAD. POINT IS 1.6' EAST OF FENCE, 10.2' WEST OF EDGE OF LONG LICK ROAD, 18.0' NORTH EAST OF MAILBOX, AND 20.7' NORTH OF CORNER FENCE POST.

CITY OF GEORGETOWN, KENTUCKY
 100 COURT ST., P.O. BOX 677
 GEORGETOWN, KENTUCKY 40324

CDP ENGINEERS, INC.
 CARTER DIXON POINDEXTER
 616 WELLINGTON WAY, SUITE C, LEXINGTON, KENTUCKY 40563
 PHONE: (606) 223-8080 FAX: (606) 223-8823